

ECG: AN OVERVIEW

Sami Mukhlif Al-obaigy

**FIBMS Cardiol, FIBMS (Med.), CABM (Med.), D.M. (Chest Diseases),
D.M.(Med.), MBChB, MESC**

NAME
DATE
CALIBRATION
CONNECTION
RHYTHM
RATE
AXIS
WAVES
P, Q, QRS, T, U
INTERVALS
PR, QT
SEGMENTS
PR, ST

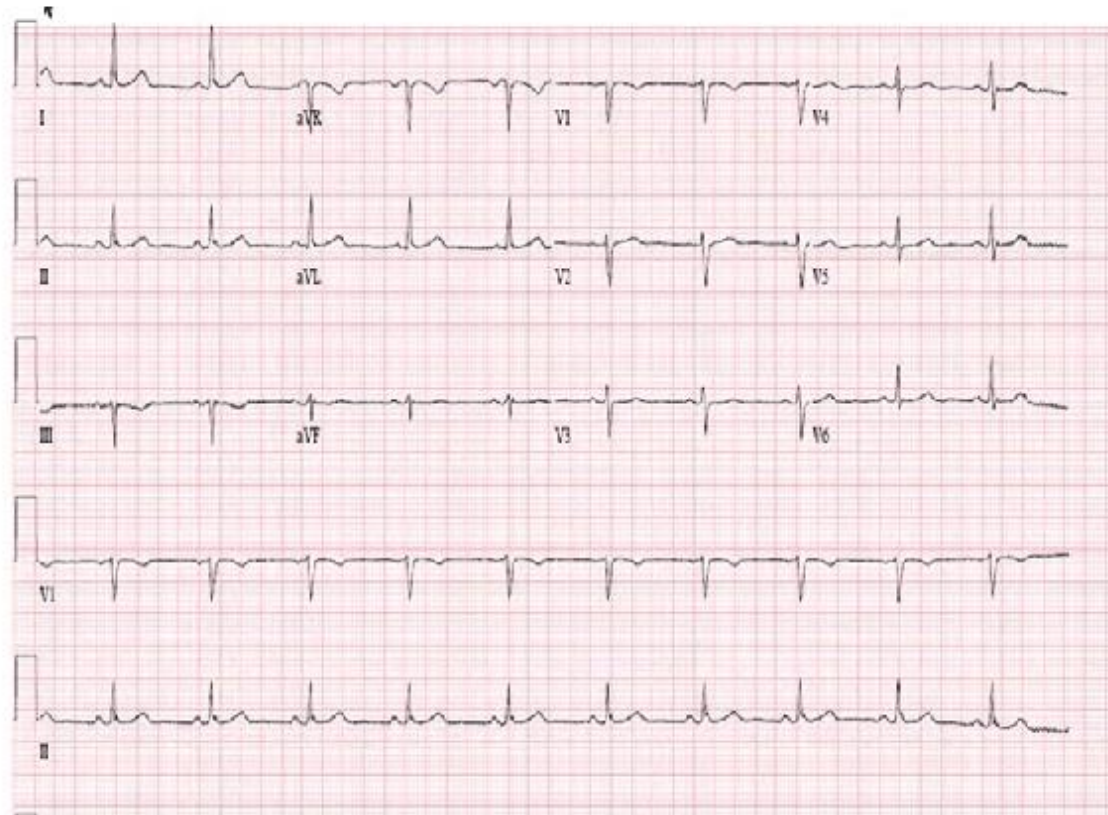
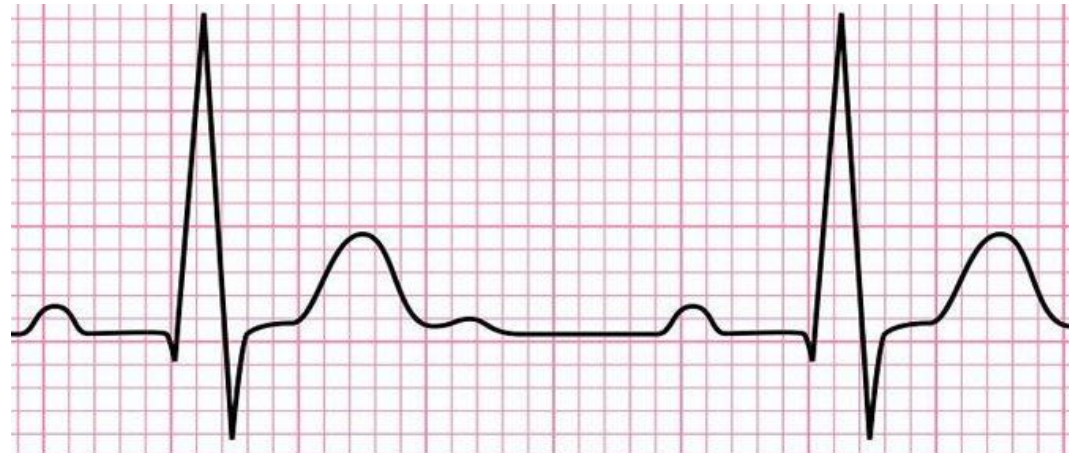

Calibration

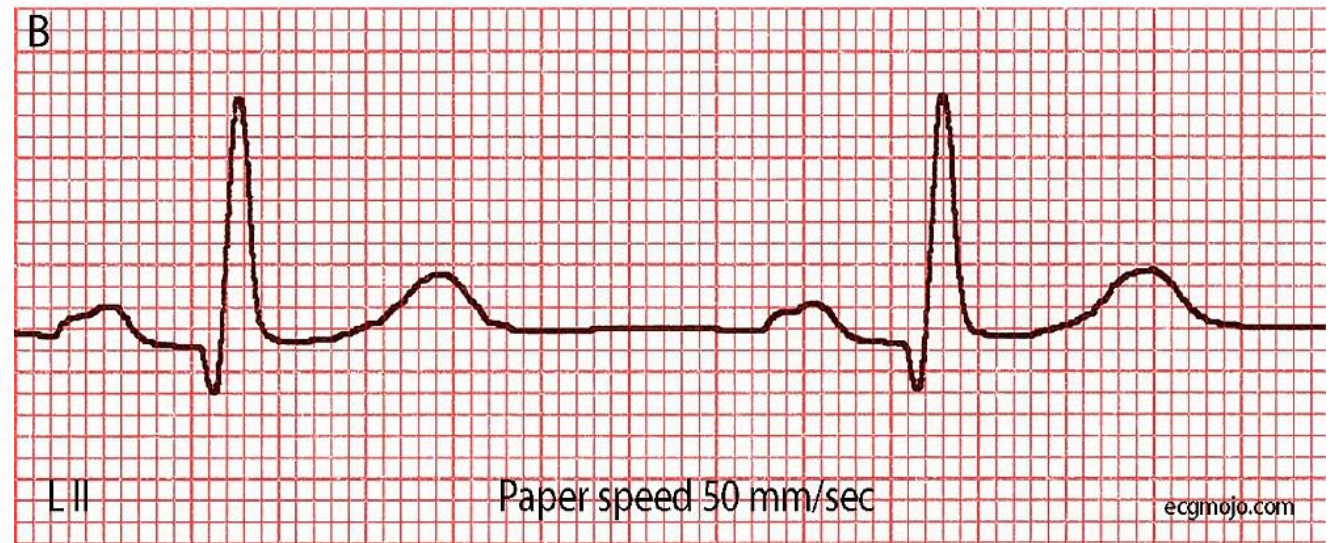
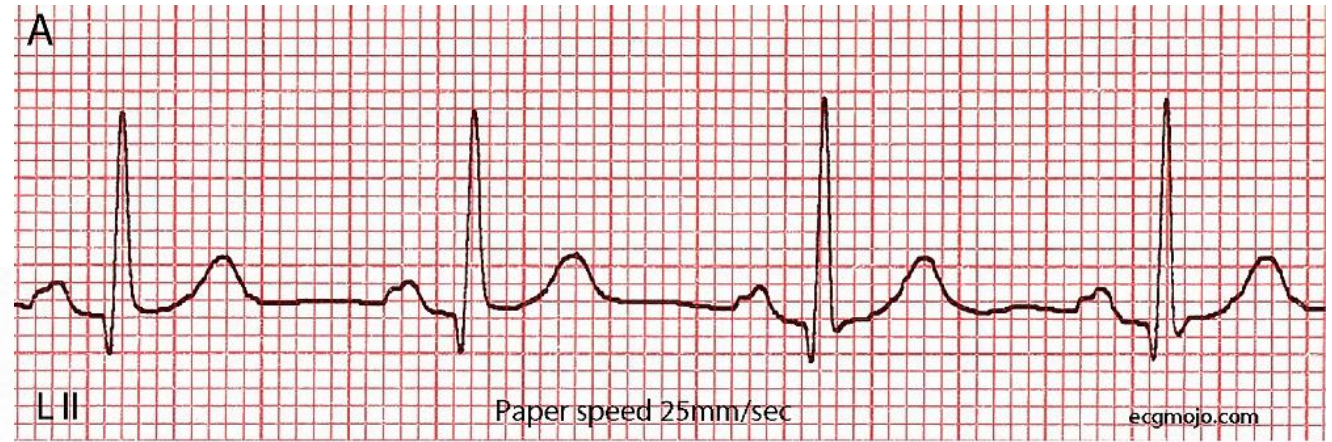
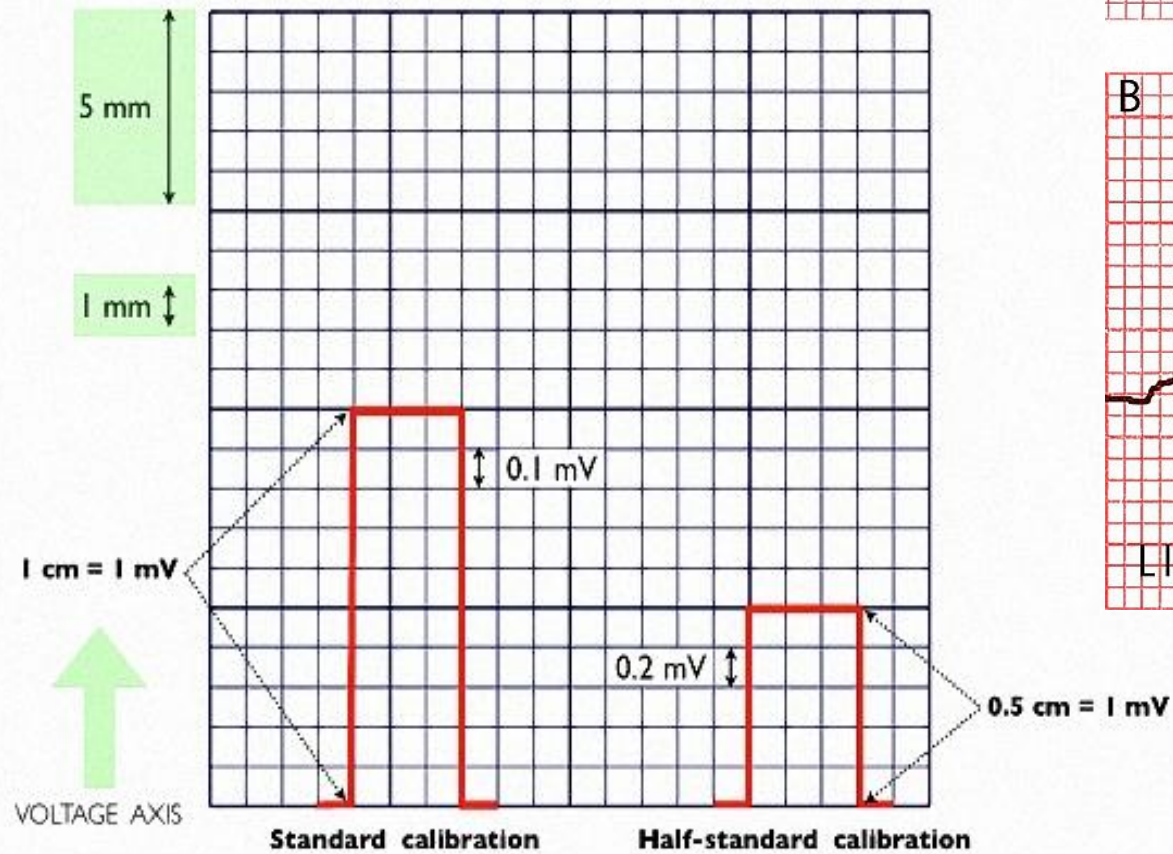

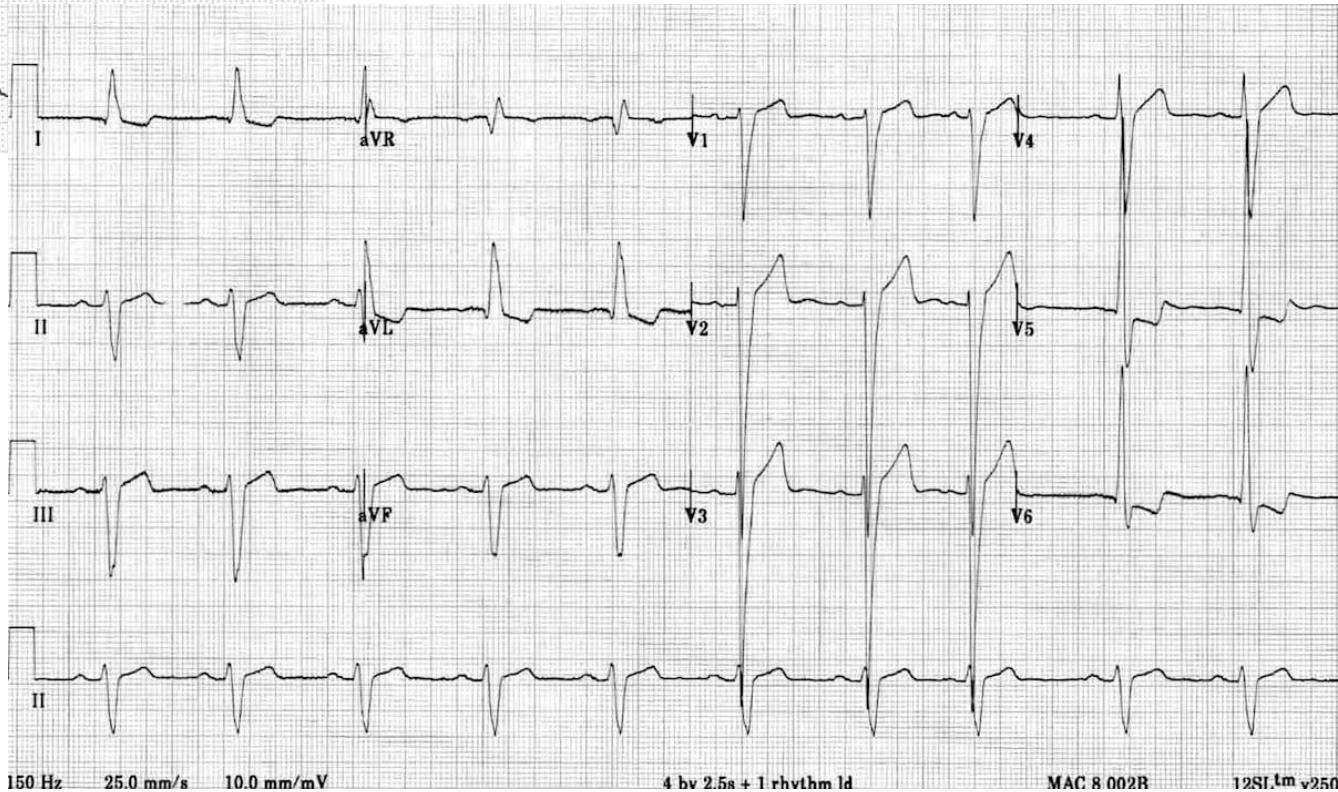
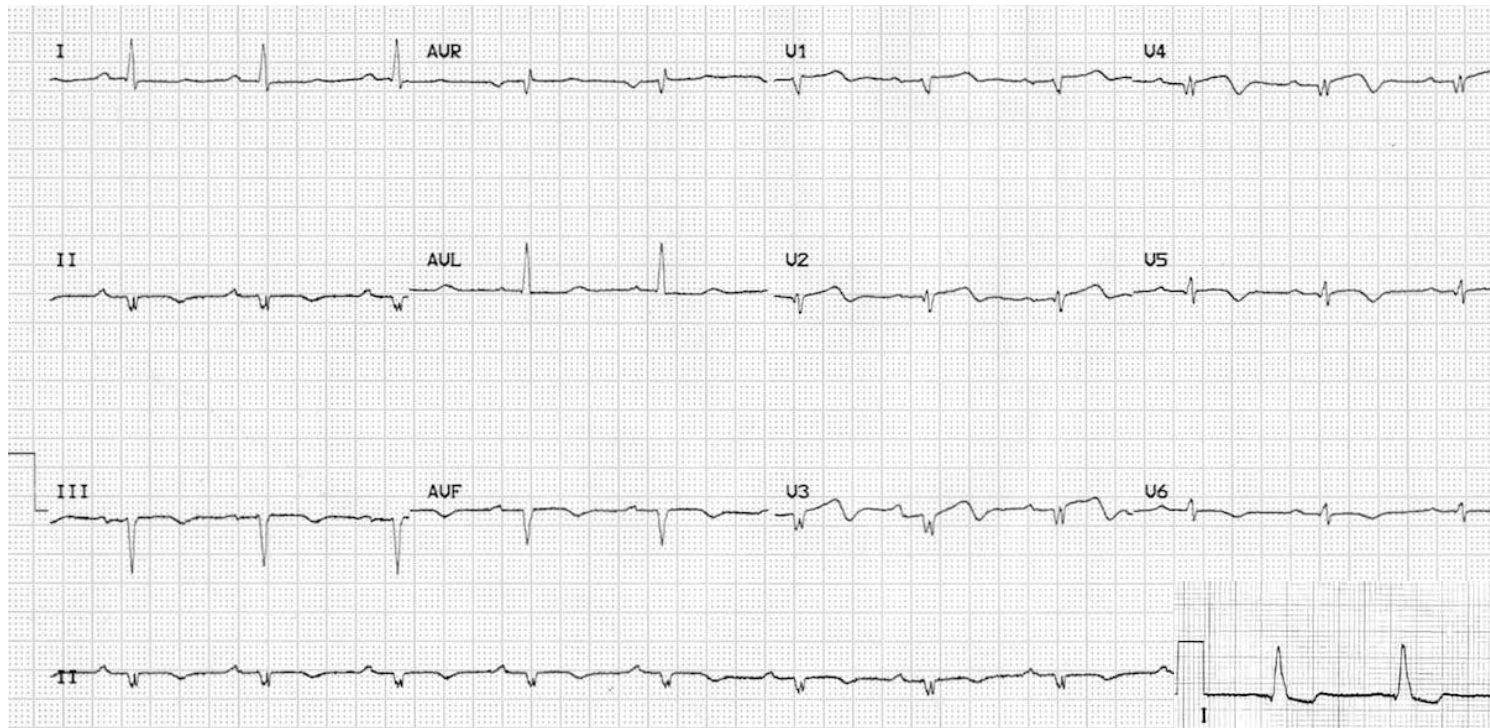

Connection

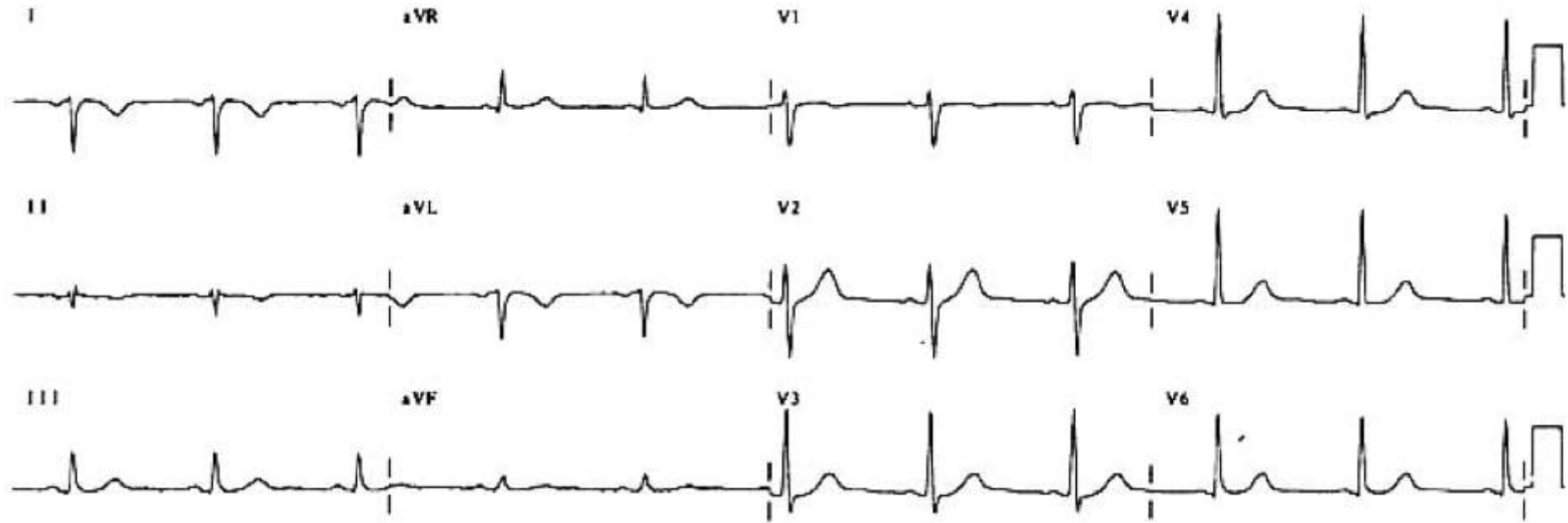

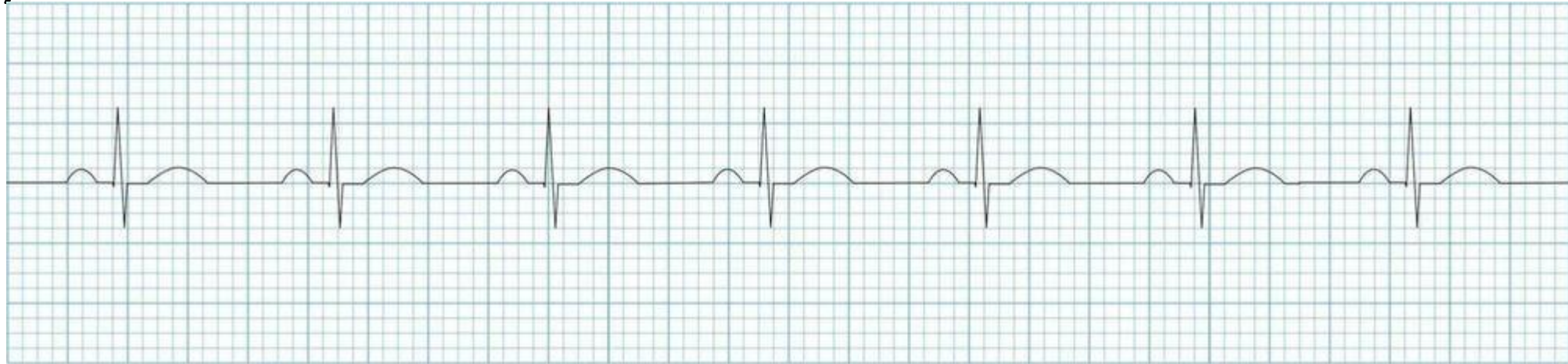

Rhythm and Rate

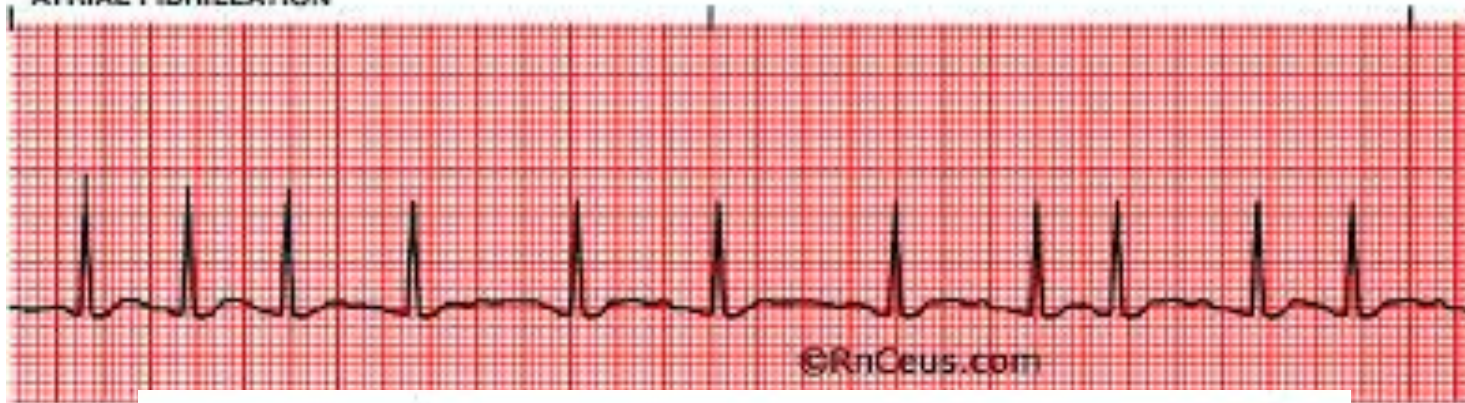

ATRIAL FIBRILLATION

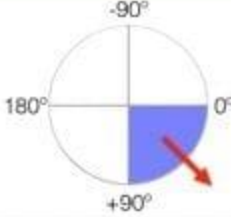
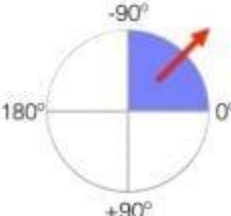
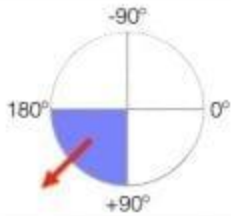

AXIS

Lead 1	Lead aVF	Quadrant	Axis
POSITIVE	POSITIVE		Normal Axis (0 to +90°)
POSITIVE	NEGATIVE		**Possible LAD (0 to -90°)
NEGATIVE	POSITIVE		RAD (+90° to 180°)
NEGATIVE	NEGATIVE		Extreme Axis (-90° to 180°)

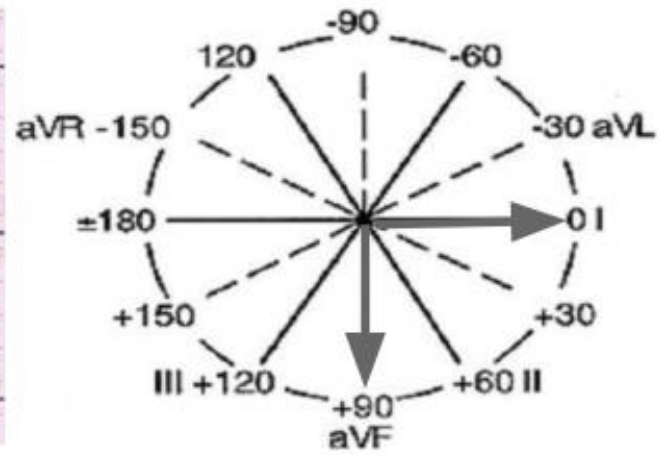
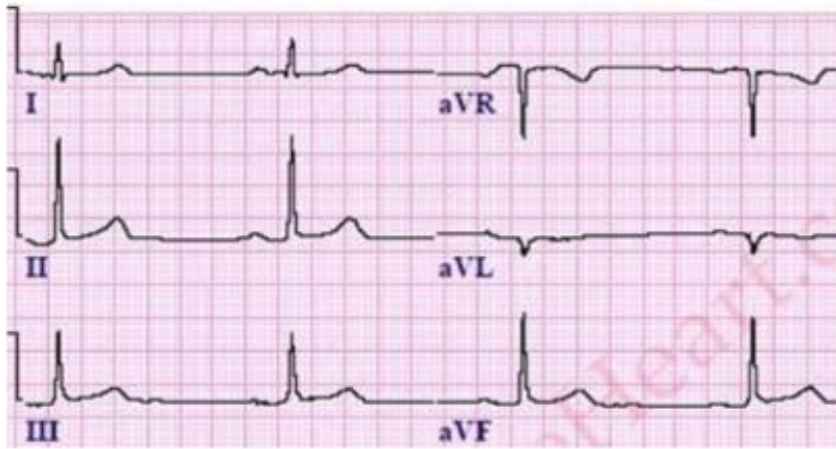

Normal QRS Axis: Positive in Lead I and aVF

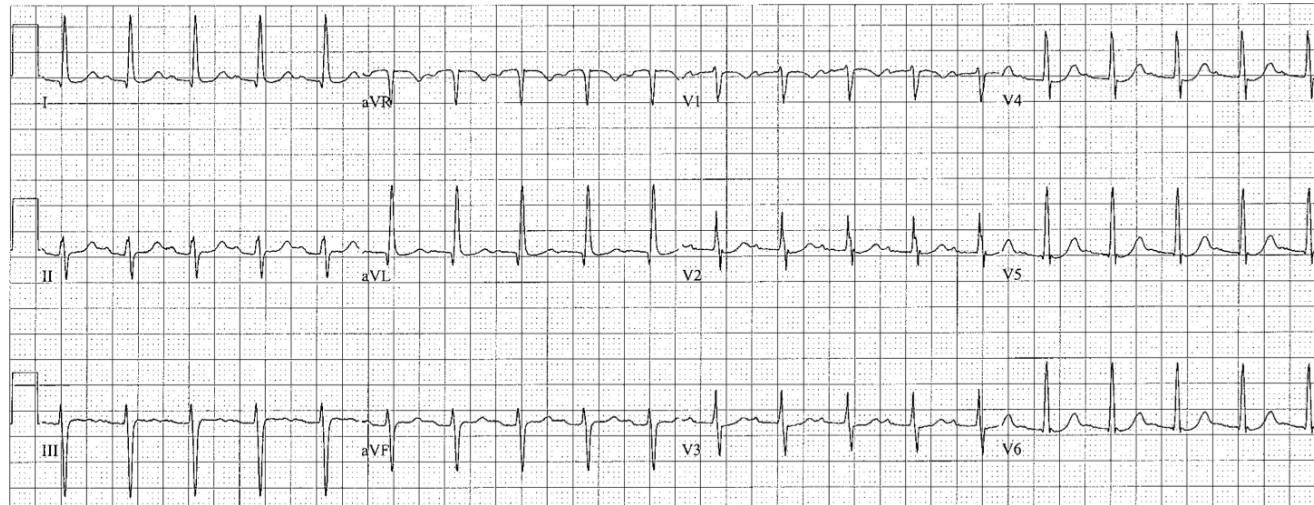

LAD

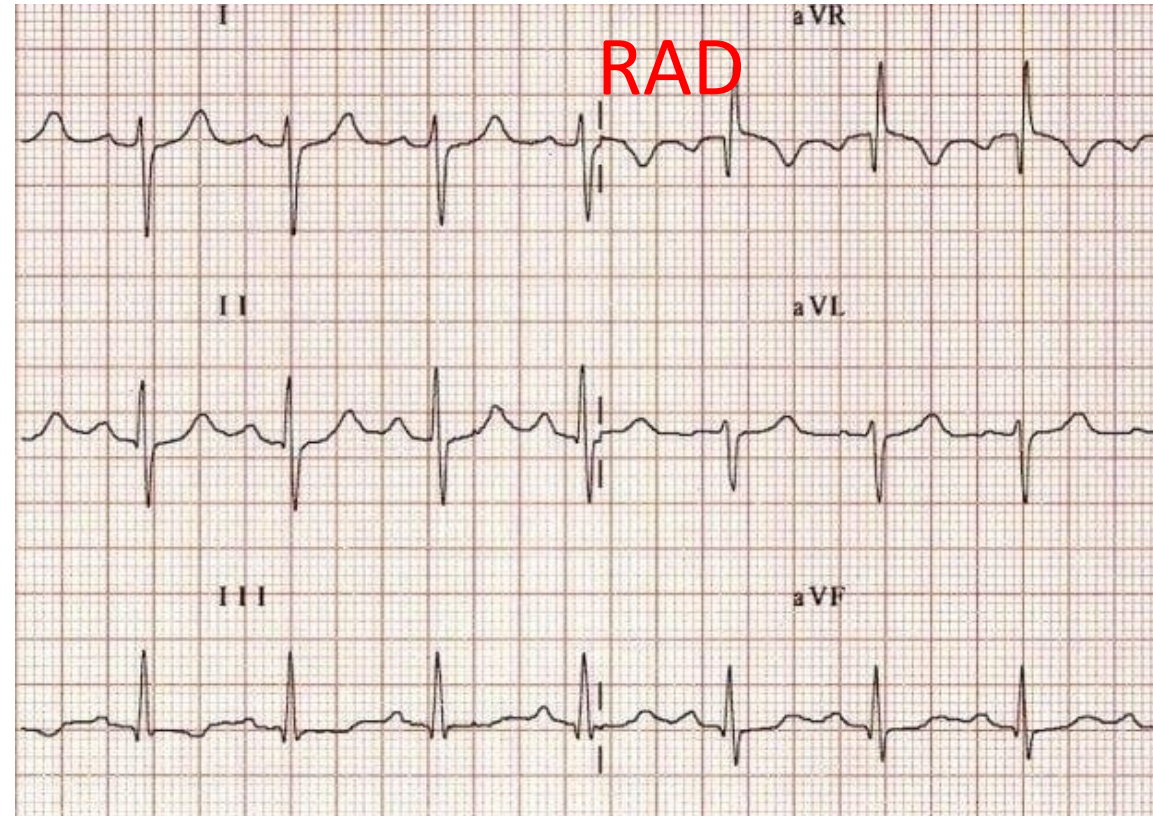

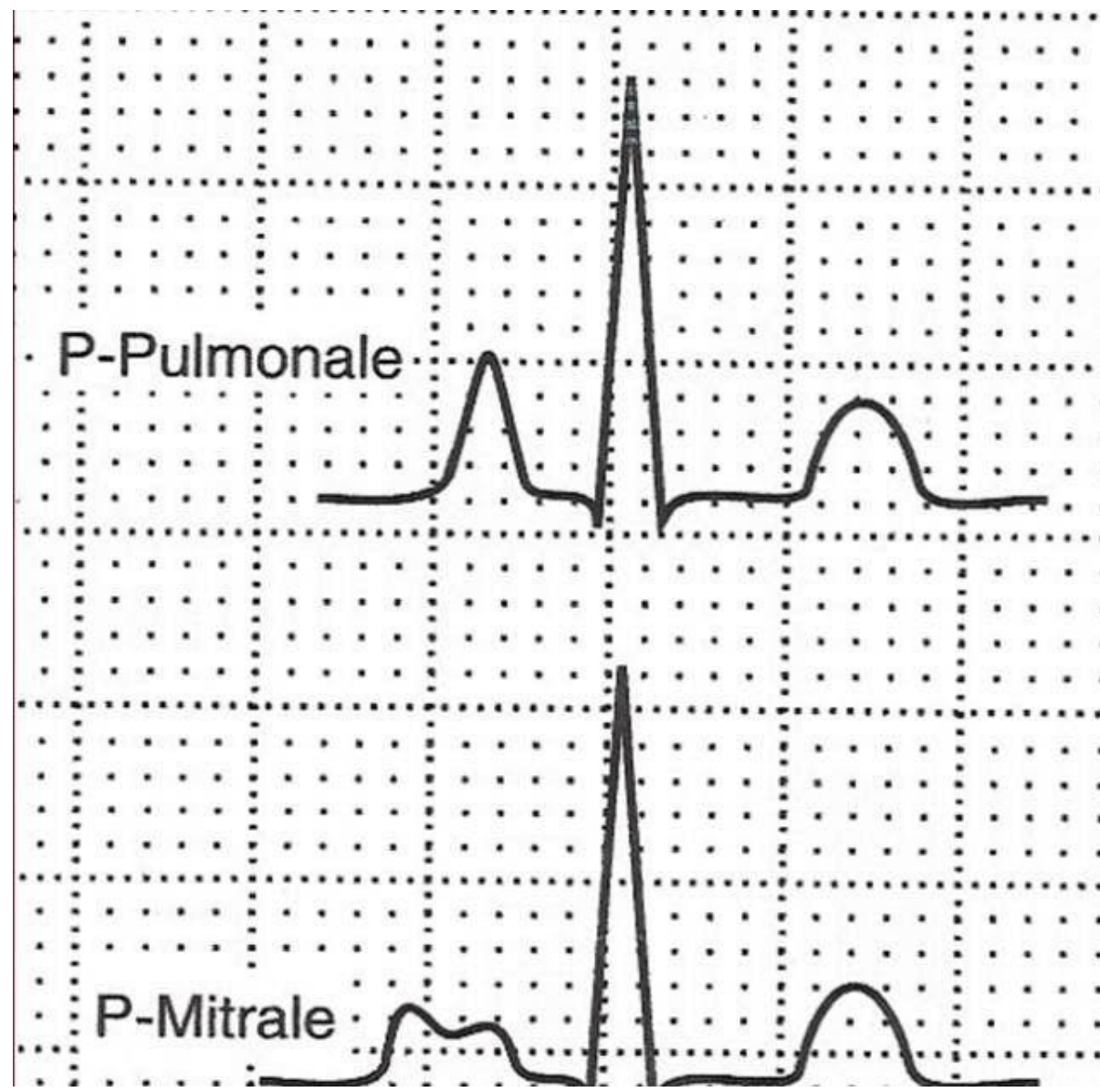

P-Pulmonale

P-Mitrale

PR

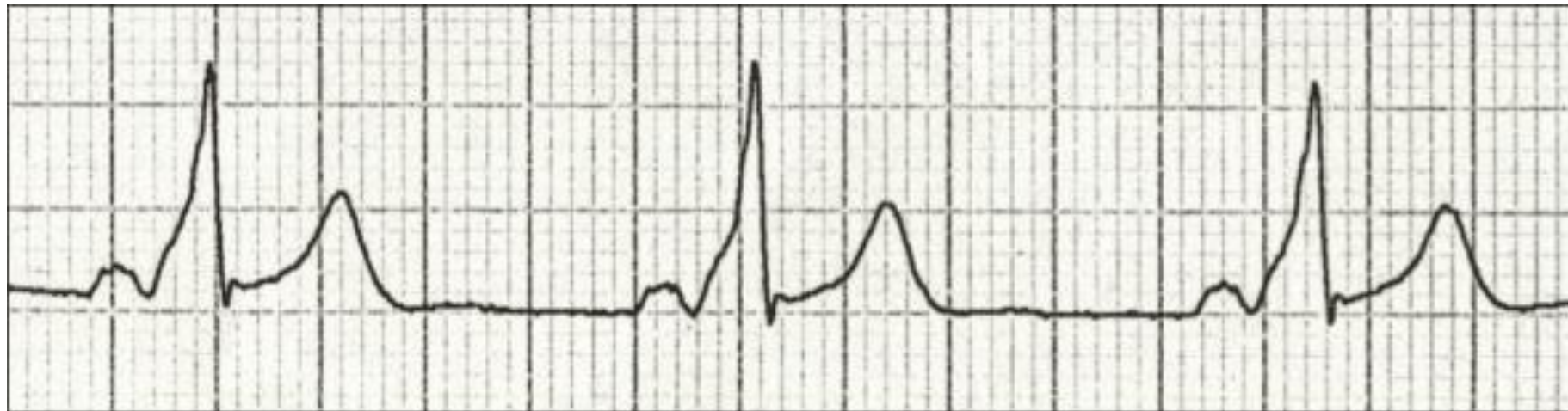

A



Normal Q Waves

B



Pathologic Q Waves

QRS

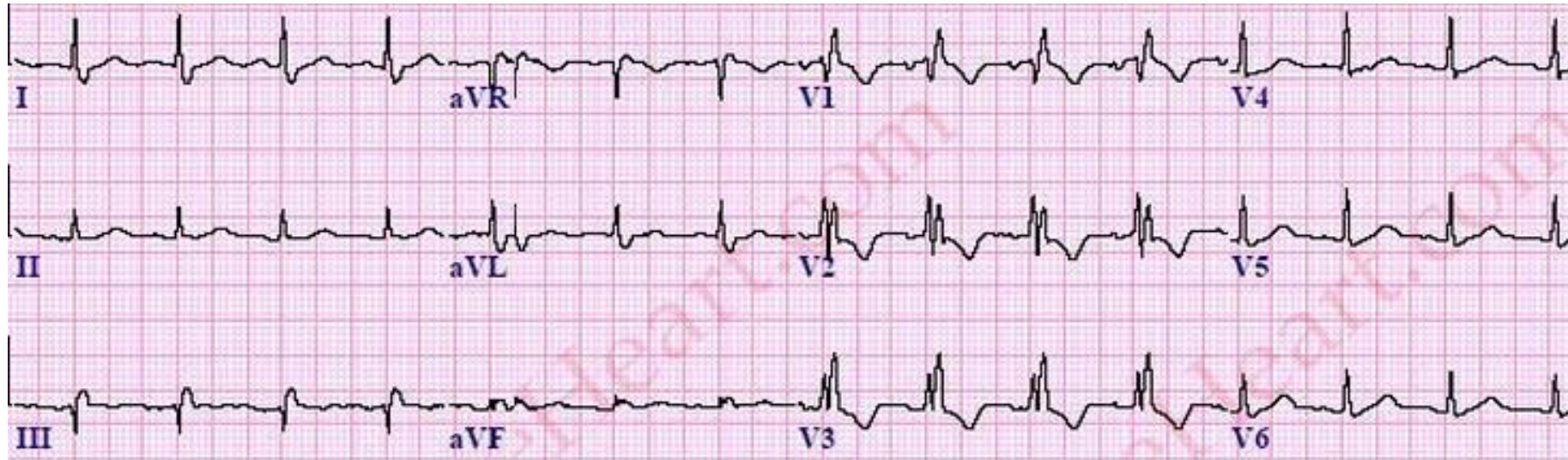
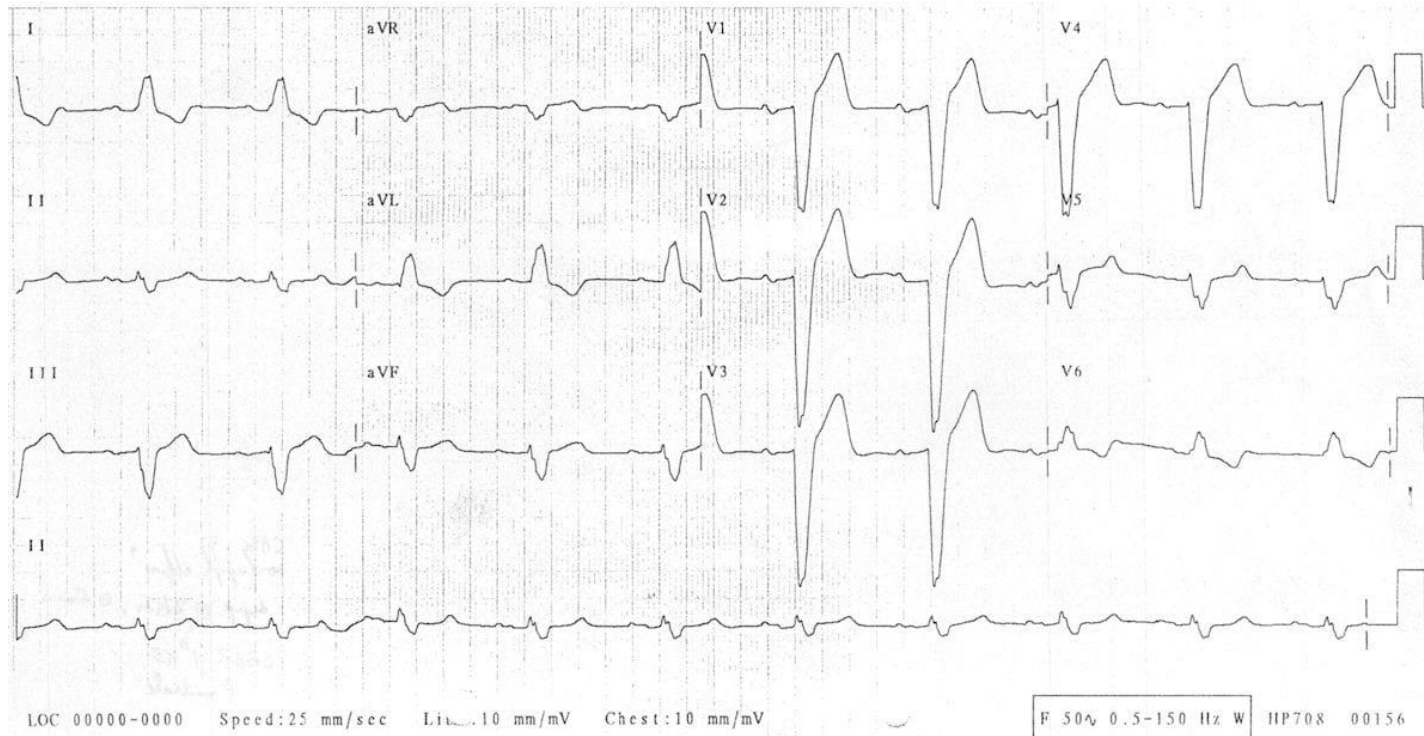

QT INTERVAL

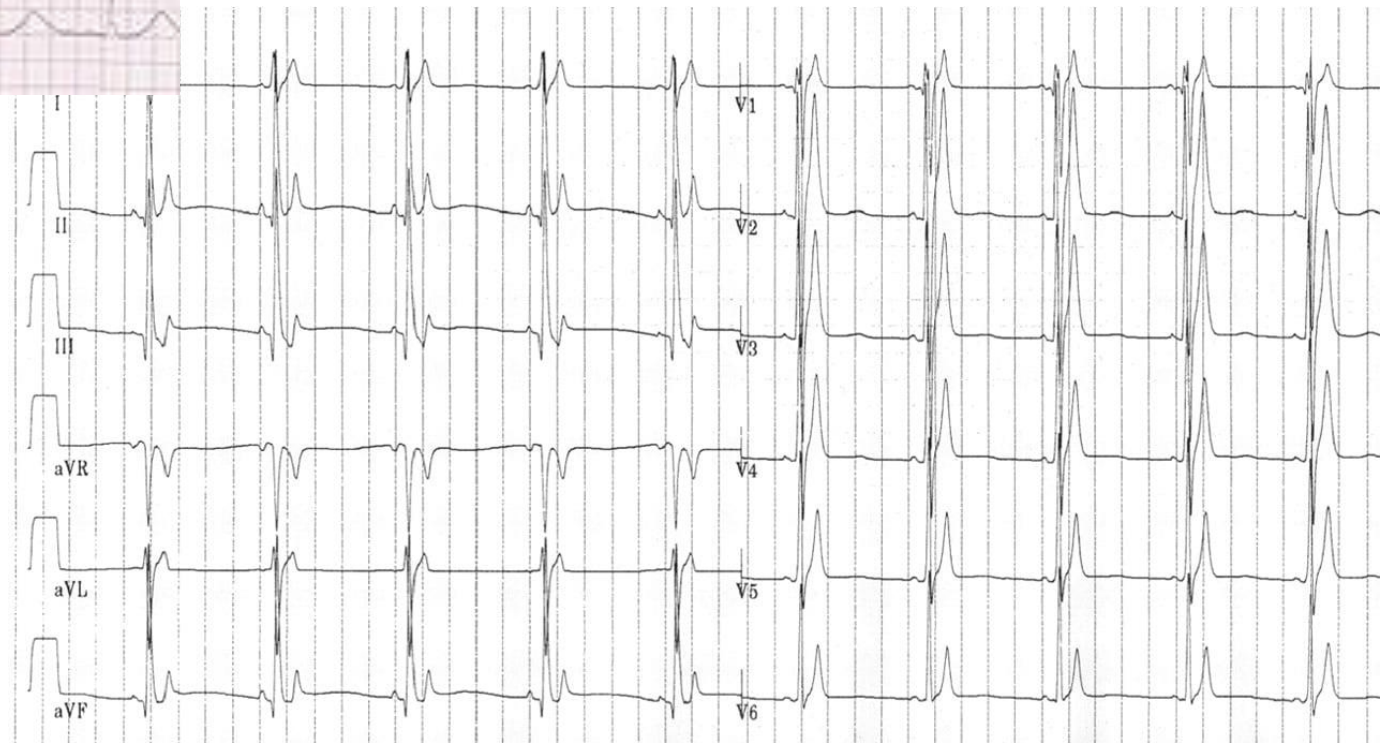

Normal

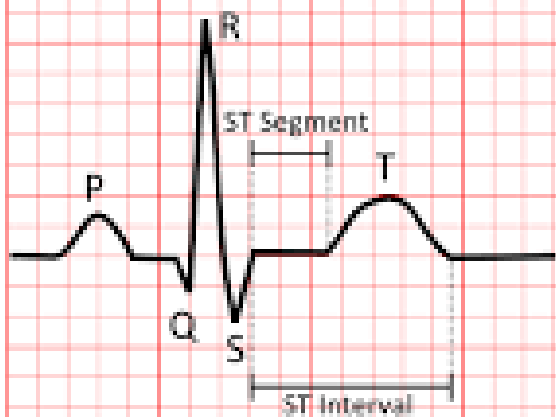

ST elevation

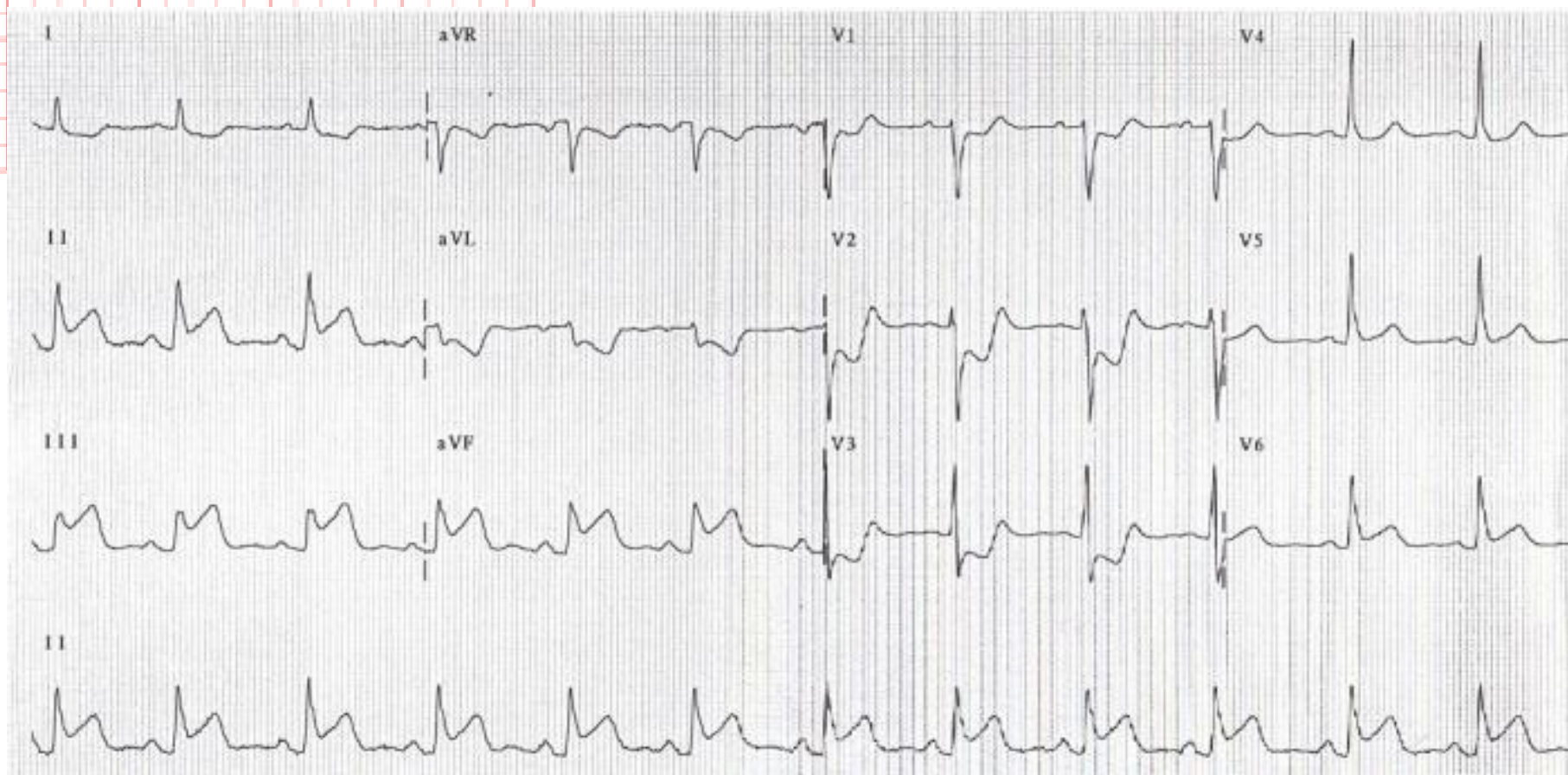

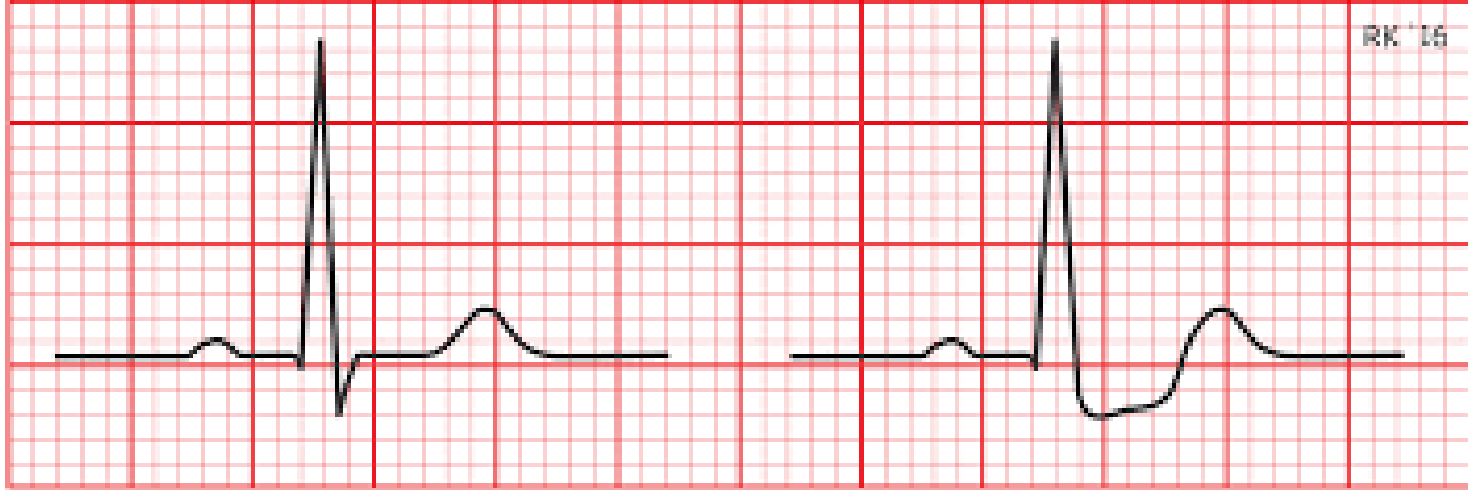

Normal

ST Depression

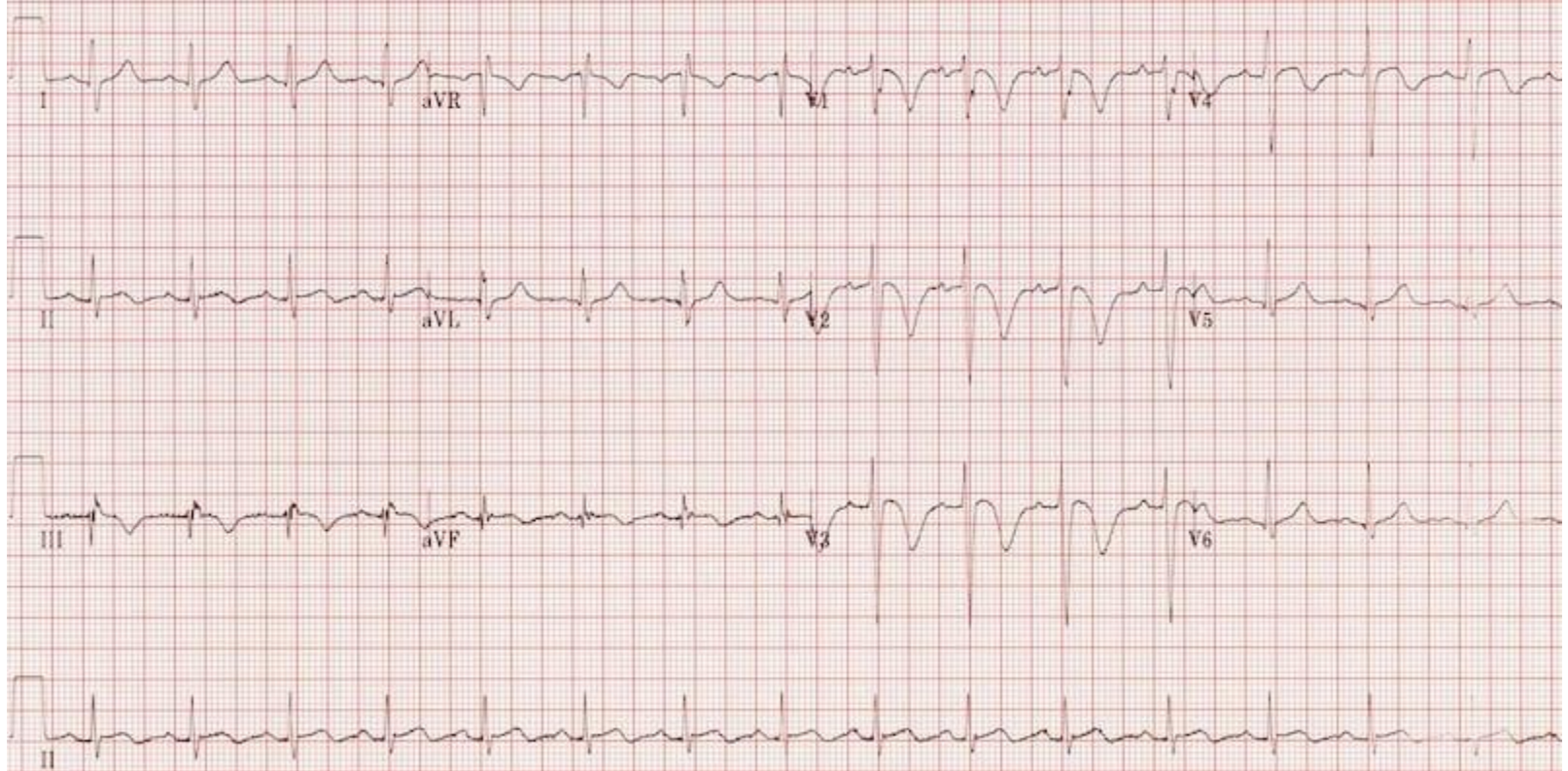



U wave

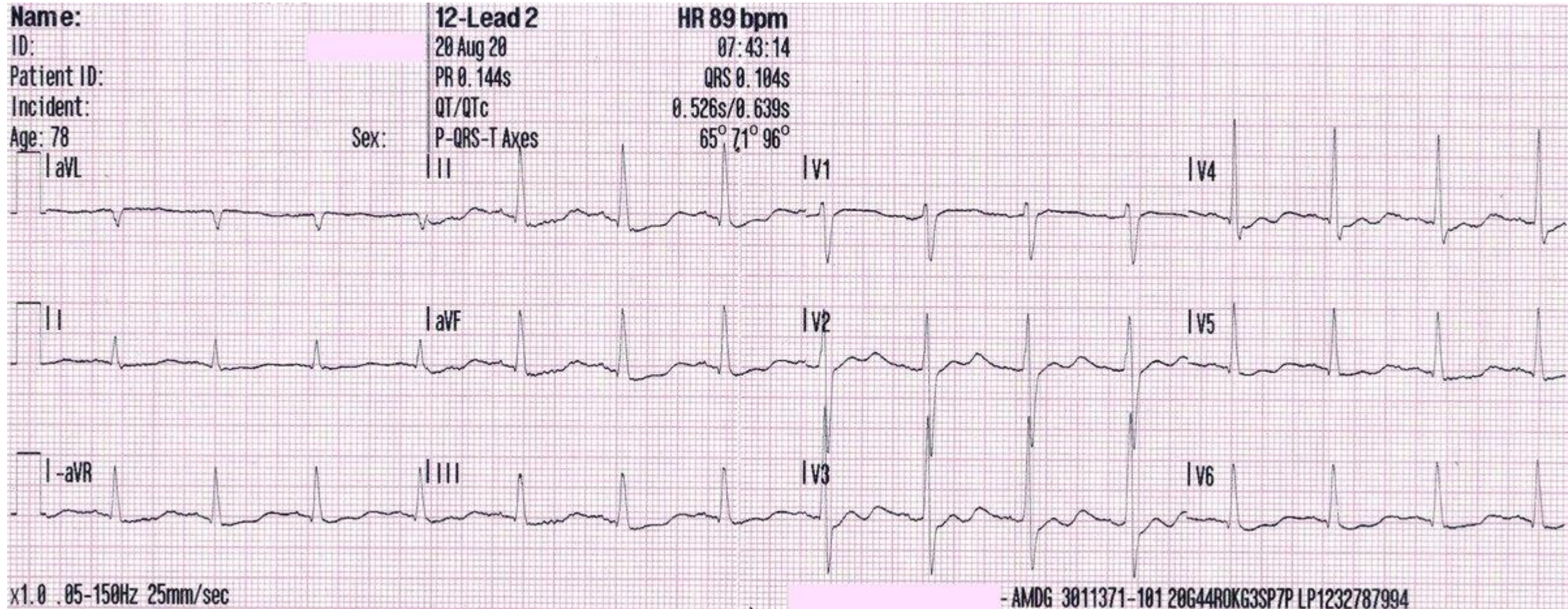

Thank you



Thank you